

# EVERYBODY LOVES MY BABY

(But My Baby Don't Love Nobody But Me)

© 1924 by MCA MUSIC PUBLISHING, A Division of MCA INC.  
Copyright Renewed

## Vocal in "Bb"

Words and Music by Jack Palmer  
and Spencer Williams

**Quickly**

**Chord Symbols:** Dm, Dm#7, Dm7, Dm6, G7, C7, C+, F6, A7, Dm, Dm#7, Dm7, Dm6, A, A#dim7, E7, A, Abdim7, C7, F7, Fdim7, F7, Fdim7, F7, Bb, F+, Bb, G7, C7, A7, Dm, Dm#7, Dm7, Dm6, G7, C7, F, Bb9, A7, F.

**Lyrics:**  
 Ev - 'ry - bod - y Loves My Ba - by But my ba - by don't love no - bod - y but me,  
 No - bod - y but me. Ev - 'ry - bod - y wants my ba - by, But my ba - by don't  
 want no - bod - y but me, That's plain to see. *(She is my sweet Pa - Say when my ba - by She's got a form like*  
 too - tie and I am her lov - in' man, Knows how to do her du - ty, Loves me  
 kiss - es me up - on my ros - y cheeks, I just let those kiss - es be, Don't  
 Ve - nus, hon - est, I ain't talk - ing Greek, No one can come be - tween us, She's my  
 like no oth - er can. } That's why Ev - 'ry - bod - y Loves My Ba - by, But my ba - by don't  
 wash my face for weeks. }  
 She - ba, I'm her Sheik. }  
 love no - bod - y but me. No - bod - y but me. me.

LEEDS STAGE BAND SERIES

LIBRARY NUMBER

# EVERYBODY LOVES MY BABY

(BUT MY BABY DON'T LOVE NOBODY BUT ME)

Words and Music by  
JACK PALMER and SPENCER WILLIAMS  
Arranged by Glenn Osser

## 1<sup>ST</sup> B<sup>b</sup> TRUMPET

$\frac{3}{5}$  [35] MED. SWING STR. MUTE 6

*ff (LOUD)*

[A] SOLI

*mf (MOD. LOUD)*

[B]

[C] 3

2 [OPEN] [D]

*f (LOUD)*

WHIS

1st TRUMPET - 2.

SOLO - AS WRITTEN  
OR AD LIB.

Am Am7  
mf (LOUD)

Am6 F Am D7 G7  
3

C F7 E7 Am Am7

Am6 Am6 E F#m7 B7

E G7 F 3

unis

mf (MOD. LOUD) ff (LOUD)

2

G

LIBRARY NUMBER

# EVERYBODY LOVES MY BABY

(BUT MY BABY DON'T LOVE NOBODY BUT ME)

Words and Music by  
JACK PALMER and SPENCER WILLIAMS  
Arranged by Glenn Osser

## 2<sup>ND</sup> B<sup>b</sup> TRUMPET

MED. SWING

STR. MUTE 6

ff (LOUD)

A SOLI

mf (MOD. LOUD)

1

3

2 OPEN f (LOUD)

2nd TRUMPET -2-

**D**

**E** 16

**F** 3

*mf* (MOD. LOUD)

2

*ff* (LOUD)

**G**

LIBRARY NUMBER

LEEDS STAGE BAND SERIES

# EVERYBODY LOVES MY BABY

(BUT MY BABY DON'T LOVE NOBODY BUT ME)

3RD B<sup>b</sup> TRUMPET

Words and Music by  
JACK PALMER and SPENCER WILLIAMS  
Arranged by Glenn Osser

MED. SWING

ff (LOUD)

STR. MUTE 6

A SOLI

mf (MOD. LOUD)

1

B

C

3

2

OPEN

f (LOUD)

3rd TRUMPET -2-

D

E

16

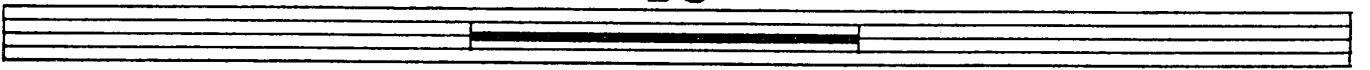

F

3

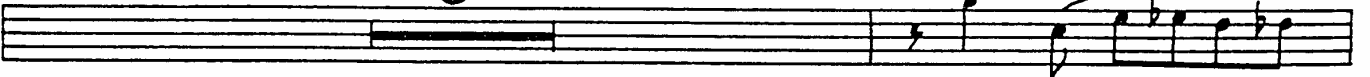

*mf* (MOD. LOUD)

2

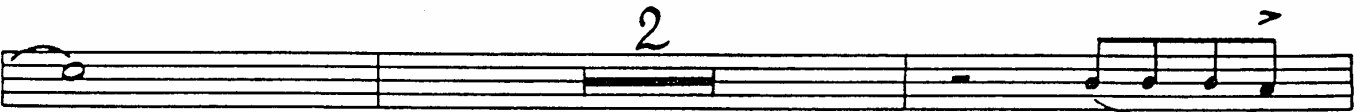

*ff* (LOUD)

G

LEEDS STAGE BAND SERIES

# EVERYBODY LOVES MY BABY

(BUT MY BABY DON'T LOVE NOBODY BUT ME)

## 1<sup>ST</sup> TROMBONE

Words and Music by  
JACK PALMER and SPENCER WILLIAMS  
Arranged by Glenn Osser

6/5 [35]

MOD. SWING

SOLI

mf (MOD. LOUD)

f (LOUD)

© MCMXXIV by Pickwick Music Corporation, New York, N. Y.  
 Copyright renewed MCMLI and assigned to PICKWICK MUSIC CORPORATION, 322 West 48th Street, New York, N. Y.  
 © MCMLIII, MCMLVII by PICKWICK MUSIC CORPORATION, 322 West 48th Street, New York 36, N. Y.  
 International Copyright Secured      Made in U.S.A.      All Rights Reserved

1st TROMBONE -2-

**D**

**E** 15 WITH SAXES

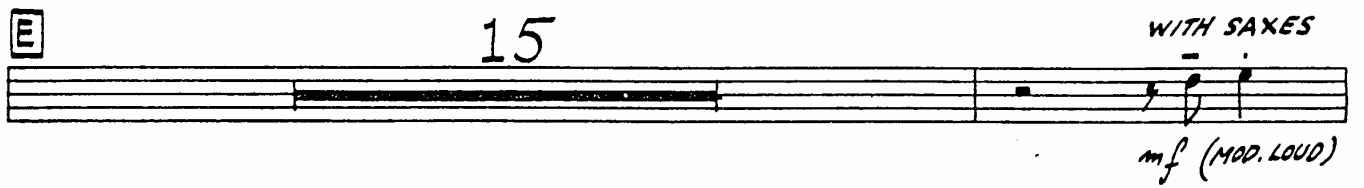

*mf* (MOD. LOUD)

**F**

TUTTI

*ff* (LOUD)

**G**

LIBRARY NUMBER

# EVERYBODY LOVES MY BABY

(BUT MY BABY DON'T LOVE NOBODY BUT ME)

## 2<sup>ND</sup> TROMBONE

MOD. SWING

Words and Music by  
JACK PALMER and SPENCER WILLIAMS  
Arranged by Glenn Osser

*ff* (LOUD)

*SOLI*

*mf* (MOD. LOUD)

*f* (LOUD)

2nd TROMBONE -2-

**D**

**E** 16

**F** 7

**G** *ff (LOUD)*

LIBRARY NUMBER

LEEDS STAGE BAND SERIES

# EVERYBODY LOVES MY BABY

(BUT MY BABY DON'T LOVE NOBODY BUT ME)

3<sup>RD</sup> TROMBONE

Words and Music by  
JACK PALMER and SPENCER WILLIAMS  
Arranged by Glenn Osser

MED. SWING

STR. MUTE 6

*ff* (LOUD)

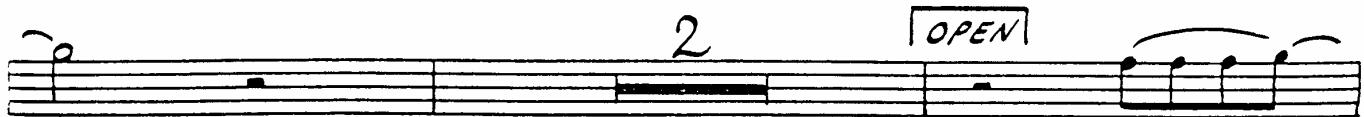
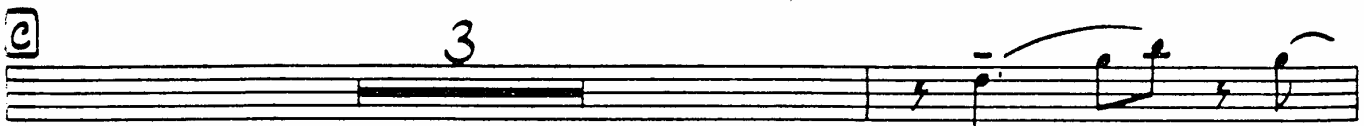

*f* (LOUD)

© MCMXXIV by Pickwick Music Corporation, New York, N. Y.  
Copyright renewed MCMLI and assigned to PICKWICK MUSIC CORPORATION, 322 West 48th Street, New York, N. Y.  
© MCMLIII, MCMLVII by PICKWICK MUSIC CORPORATION, 322 West 48th Street, New York 36, N. Y.  
International Copyright Secured      Made in U.S.A.      All Rights Reserved

3rd TROM BONE ~2~

**D**

**E** 16

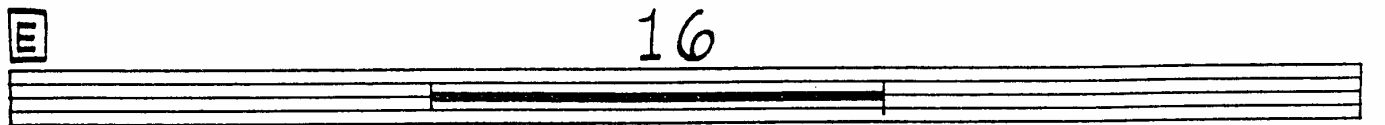

**F** 7

**G**

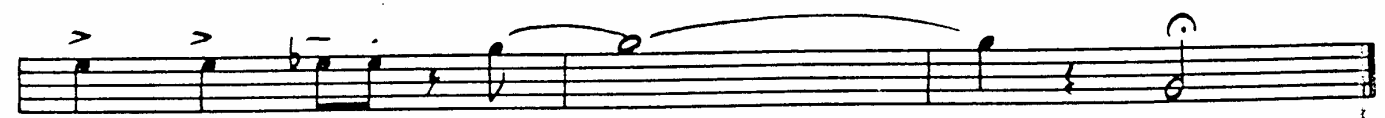
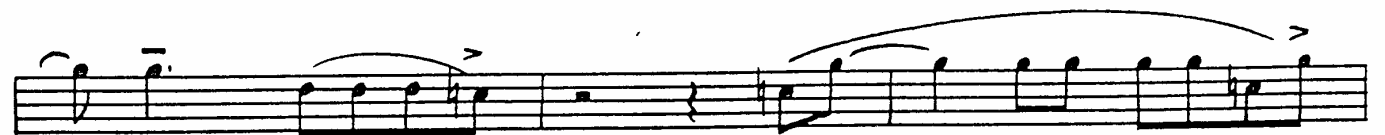

LIBRARY NUMBER

# EVERYBODY LOVES MY BABY

(BUT MY BABY DON'T LOVE NOBODY BUT ME)

1<sup>ST</sup> E<sup>b</sup> ALTO SAX

Words and Music by  
JACK PALMER and SPENCER WILLIAMS  
Arranged by Glenn Osser

6/5 [35]

MED. SWING

**A** NO-VIB.

**B**

**C**

*Alto I Everybody Loves My Baby*

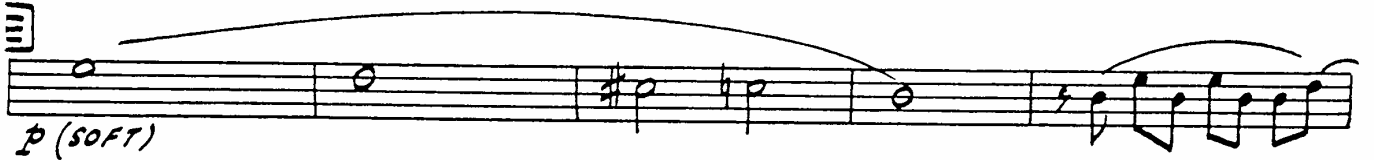

LIBRARY NUMBER

# EVERYBODY LOVES MY BABY

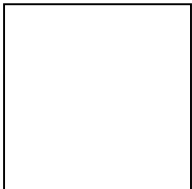

3<sup>RD</sup> E<sup>b</sup> ALTO SAX

(BUT MY BABY DON'T LOVE NOBODY BUT ME)

Words and Music by  
JACK PALMER and SPENCER WILLIAMS  
Arranged by Glenn Osser

MED. SWING

© MCMXXIV by Pickwick Music Corporation, New York, N. Y.  
 Copyright renewed MCMLI and assigned to PICKWICK MUSIC CORPORATION, 322 West 48th Street, New York, N. Y.  
 © MCMLIII, MCMLVII by PICKWICK MUSIC CORPORATION, 322 West 48th Street, New York 36, N. Y.  
 International Copyright Secured      Made in U.S.A.      All Rights Reserved

3<sup>rd</sup> Alto Sax

**E**

*p* (SOFT)

**F**

*mf* (MOD. LOUD)

*ff* (LOUD)

**G**

LIBRARY NUMBER

# EVERYBODY LOVES MY BABY

(BUT MY BABY DON'T LOVE NOBODY BUT ME)

2<sup>ND</sup> B<sup>b</sup> TENOR SAX

Words and Music by  
JACK PALMER and SPENCER WILLIAMS  
Arranged by Glenn Osser

MED. SWING

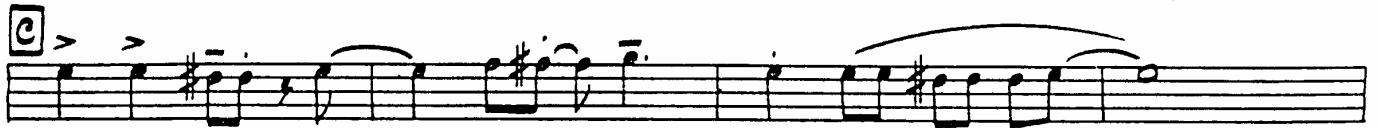
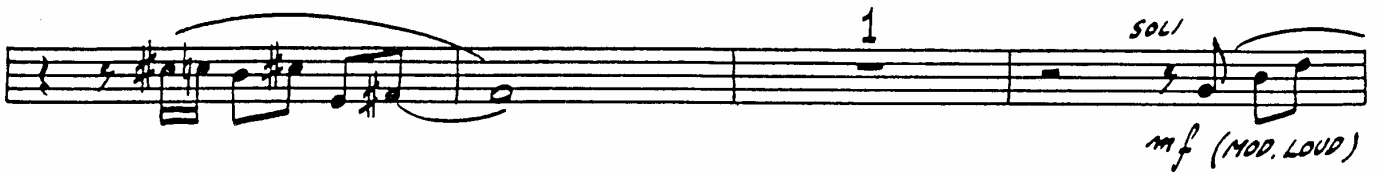

2<sup>ne</sup> Tenn SAK

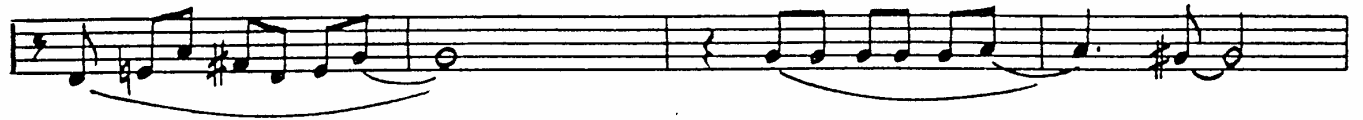

*mf* (MOD. LOUD)

*ff* (LOUD)

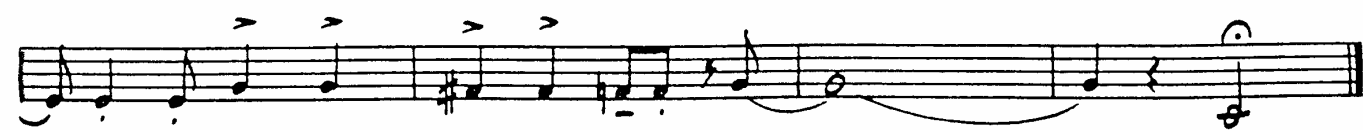

LIBRARY NUMBER

# EVERYBODY LOVES MY BABY

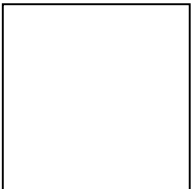

(BUT MY BABY DON'T LOVE NOBODY BUT ME)

Words and Music by  
JACK PALMER and SPENCER WILLIAMS  
Arranged by Glenn Osser

4TH B<sup>b</sup> TENOR SAX

MED. SWING

4<sup>th</sup> Tenor SAX

LIBRARY NUMBER

# EVERYBODY LOVES MY BABY

(BUT MY BABY DON'T LOVE NOBODY BUT ME)

5<sup>TH</sup> E<sup>B</sup> BARITONE SAX

Words and Music by  
JACK PALMER and SPENCER WILLIAMS  
Arranged by Glenn Osser

MED. SWING

ff (LOUD)

2

SUB-TONE

p (SOFT)

A NO VIB.

B

1

SOLI

mf (MOD. LOUD)

C

TUTTI

f (LOUD)

5th BARITONE SAX ~2~

**D**

**E**

*p (SOFT)*

**F**

7

*ff (LOUD)*

**G**

LIBRARY NUMBER

# EVERYBODY LOVES MY BABY

(BUT MY BABY DONT LOVE NOBODY BUT ME)

PIANO (ACCORDION)

Words and Music by  
JACK PALMER and SPENCER WILLIAMS  
Arranged by Glenn Osser

MED. SWING

$\text{♩} = 176$

6/5 35

**D** *pp.*

*Pg 2 PIANO*

**D**

777. **PIANO Pg 3**

*p*

Handwritten musical score for the fourth system, continuing the melodic and harmonic development of the piece.

mf

PIANO Pg 4

EVERYBODY LOVES MY BABY

TUTTI

ff (LOUD)

G

LIBRARY NUMBER

# EVERYBODY LOVES MY BABY

(BUT MY BABY DON'T LOVE NOBODY BUT ME)

BASS (STRING)

Words and Music by  
JACK PALMER and SPENCER WILLIAMS  
Arranged by Glenn Osser

MED. SWING

EVERY BODY LOVES MY BABY, BUT MY BABY DON'T LOVE NOBODY BUT

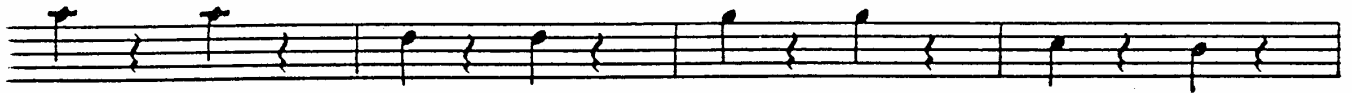

ME \_\_\_\_\_ NOBODY BUT ME \_\_\_\_\_

EVERY BODY WANTS MY BABY, BUT MY BABY DON'T WANT NOBODY BUT

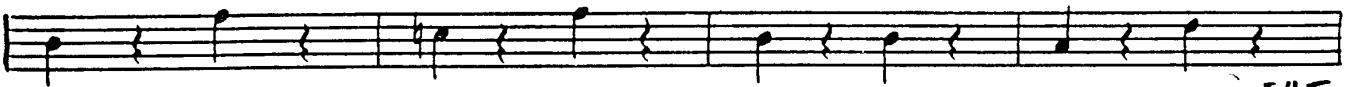

ME \_\_\_\_\_ THAT'S PLAIN TO SEE \_\_\_\_\_ SHE SHE'S

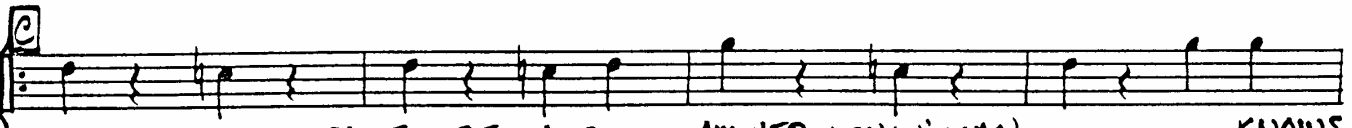

IS MY SWEET PA-TOO-TIE, AND I AM HER LOVIN' MAN KNOWS  
GOT A FORM LIKE VE-NUS, HON-EST I AINT TALKIN' GREEK NO

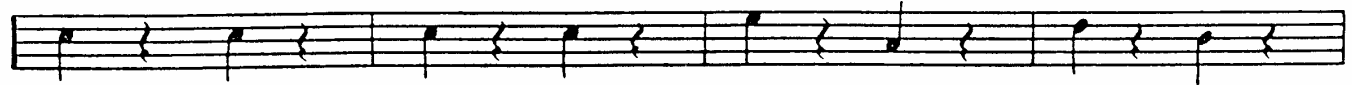

HOW TO DO HER DU-TY, LOVES ME LIKE NO OTHER CAN THAT'S WAY  
ONE CAN COME BE-TWEEN US. SHE'S MY SHE-BA, I'M HER SHEIK

**D**

*f* (LOUD)  
EV-RY-BODY LOVES MY BABY, BUT MY BABY DONT LOVE NO-BODY BUT  
ME \_\_\_\_\_ NO-BODY BUT ME \_\_\_\_\_

**E**

*mf* (MOD. LOUD)

**F**

**G**

*ff* (LOUD)

LIBRARY NUMBER

# EVERYBODY LOVES MY BABY

(BUT MY BABY DON'T LOVE NOBODY BUT ME)

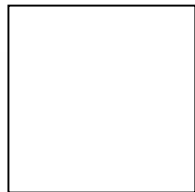

## GUITAR

Words and Music by  
JACK PALMER and SPENCER WILLIAMS  
Arranged by Glenn Osser

MED. SWING

*ff* (LOUD)

D<sup>7</sup> E<sup>b</sup>7 E<sup>b</sup>9 D<sup>7</sup> D<sup>9</sup> D<sup>9</sup>

D<sup>7</sup> E<sup>b</sup>7 E<sup>b</sup>9 D<sup>7</sup> D<sup>9</sup> D<sup>9</sup>

**A** G<sup>m</sup> G<sup>m</sup>7 G<sup>m</sup>6 E<sup>b</sup> G<sup>m</sup> B<sup>b</sup>m6

*p* (SOFT)

C<sup>7</sup> F<sup>7</sup> B<sup>b</sup> E<sup>b</sup>9 D<sup>7</sup>

**B** G<sup>m</sup> G<sup>m</sup>7 G<sup>m</sup>6 E<sup>b</sup> G<sup>m</sup>

D A<sup>7</sup> D C<sup>m</sup>7 F<sup>9</sup>

**C** B<sup>b</sup>7 E<sup>o</sup> B<sup>b</sup>7 E<sup>o</sup> B<sup>b</sup>7 E<sup>o</sup> B<sup>b</sup>7

E<sup>b</sup> E<sup>b</sup> E<sup>b</sup>7 E<sup>b</sup>MA<sup>7</sup> C<sup>7</sup> F<sup>7</sup> D<sup>7</sup>

**L**

*f* (LOUD)

Chords:  $Gm$ ,  $Gm^7$ ,  $Gm^6$   $E^b$ ,  $Gm$ ,  $B^b_m6$

Notes:  $C^2$ ,  $F^2$ ,  $B^b$ ,  $E^b_2$ ,  $D^2$

**E**

*mf* (MOD. LOUD)

Chords:  $Gm$ ,  $Gm^7$ ,  $Gm^6$   $E^1$ ,  $Gm$ ,  $C^2$

Notes:  $F^2$ ,  $B^b$ ,  $E^b_2$ ,  $D^2$ ,  $Gm$ ,  $Gm^7$ ,  $Gm^6$   $E^b$

Chords:  $Gm^6$ ,  $D$ ,  $Em^7$   $A^2$ ,  $D$ ,  $F^2$

**F**

Chords:  $B^b_2$ ,  $E^o$ ,  $B^b_2$ ,  $A^o$ ,  $B^b_2$ ,  $E^o$ ,  $B^b_2$

Chords:  $E^b$ ,  $Gm^7$ ,  $E^b$ ,  $C^2$ ,  $F^2$ ,  $D^2$

*ff* (LOUD)

**G**

Chords:  $Gm^6$ ,  $D+$ ,  $Gm^7$

Chords:  $C^2$ ,  $Cm^7$ ,  $Cm^7$ ,  $F^2$

Chords:  $B^b$ ,  $D^b$ ,  $C^2$ ,  $C^b_{MAJ}^7$ ,  $B^b$ ,  $B^b$ ,  $B^b$ ,  $C$

LIBRARY NUMBER

# EVERYBODY LOVES MY BABY

(BUT MY BABY DON'T LOVE NOBODY BUT ME)

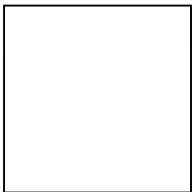

## DRUMS

MED. SWING  
Hi Hat Cym.

Words and Music by  
JACK PALMER and SPENCER WILLIAMS  
Arranged by Glenn Osser

*ff (LOUD)*

**A** *closed Hi Hat*

*p (SOFT)*

**B**

**C**

